

STUDIO TURCHI
ARCHITETTURA E URBANISTICA
 VIA PRATI, 31 - SCANDICCI FIRENZE -
 TEL. 75.29.63. - FAX 75.72.33

COMUNE : SCANDICCI - via di Casellina

PROGETTO Variante al Piano di Recupero approvato con delibera del C.C. n. 83 del 21/07/09, Area di Riquilificazione RQ 05a*

PROPRIETA' : Immobiliare Le Cure S.r.l.
 Via del Poggione n. 3, Loc. Diecimo Borgo a Mozzano (Lucca)

PROGETTISTA : Dott. Arch. Mauro Turchi
 Dott. Arch. Lisa Turchi

COLLABORATORI : Dott. Arch. Silvia Bartolini

OGGETTO SERIE P-PROGETTO
 TIPOLOGIE EDILIZIE
 TAVOLA : P4
 SCALA : 1:500
 DATA : Novembre '10

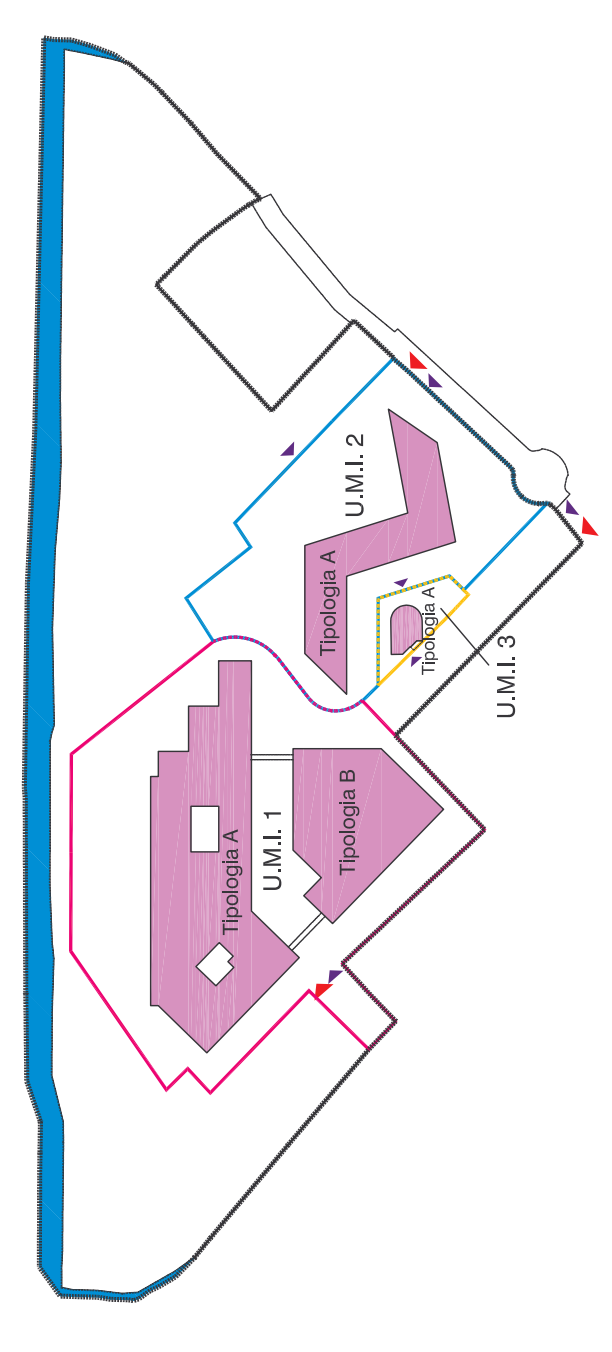

PLANIMETRIA GENERALE DI RIFERIMENTO

TIPOLOGIA A - U.M.I. 1

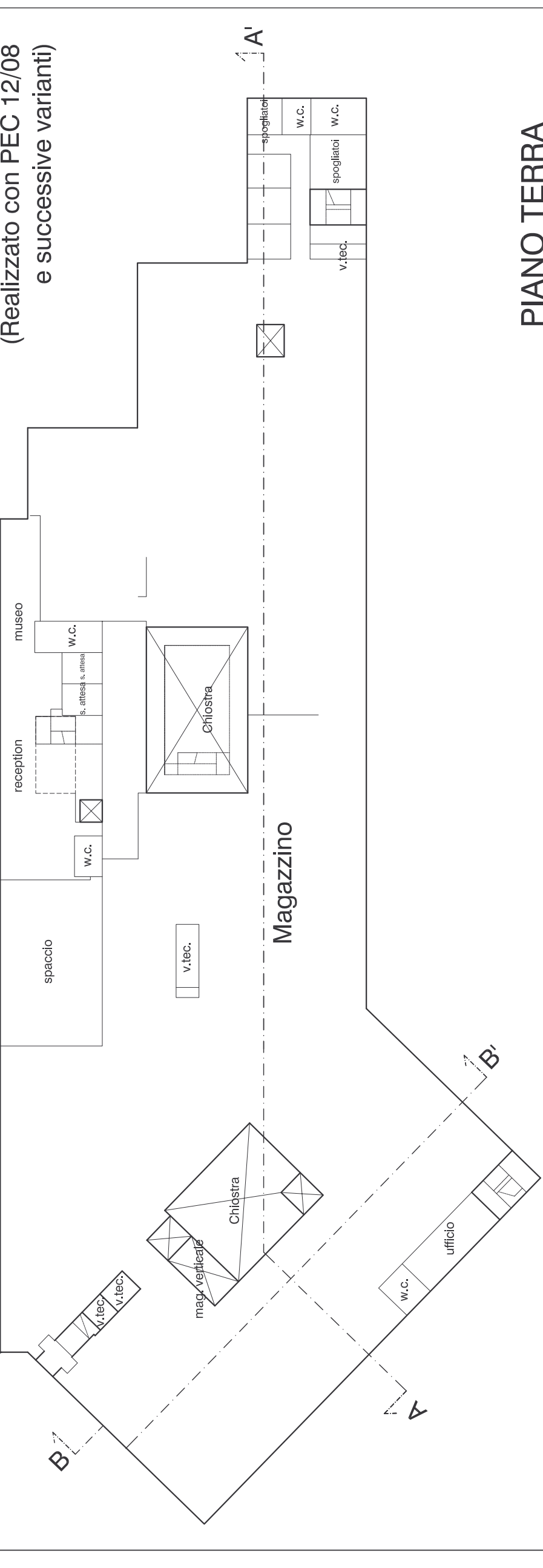

PIANO TERRA

EDIFICIO PRODUTTIVO
 (Realizzato con PEC 12/08 e successive varianti)

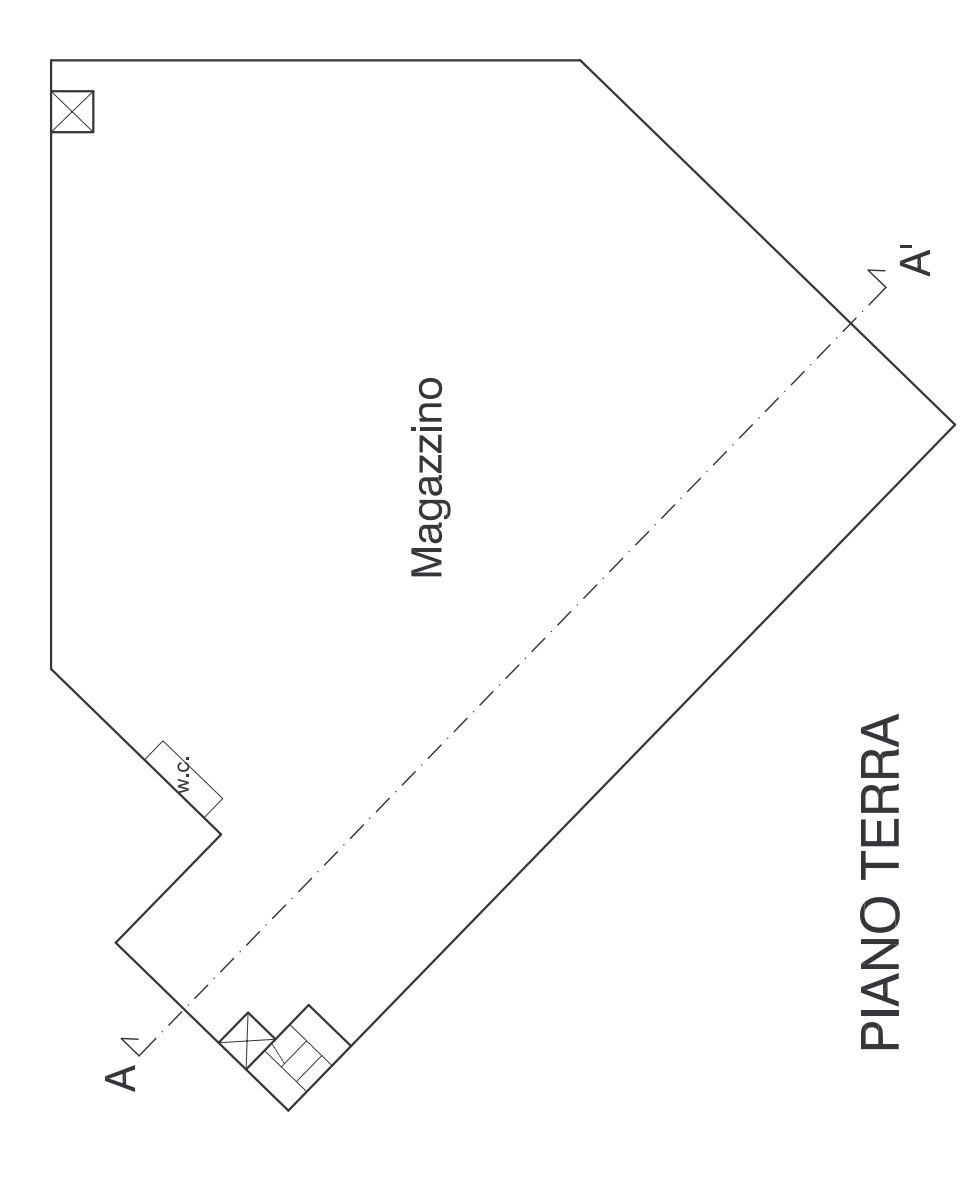

PIANO TERRA

TIPOLOGIA B - U.M.I. 1

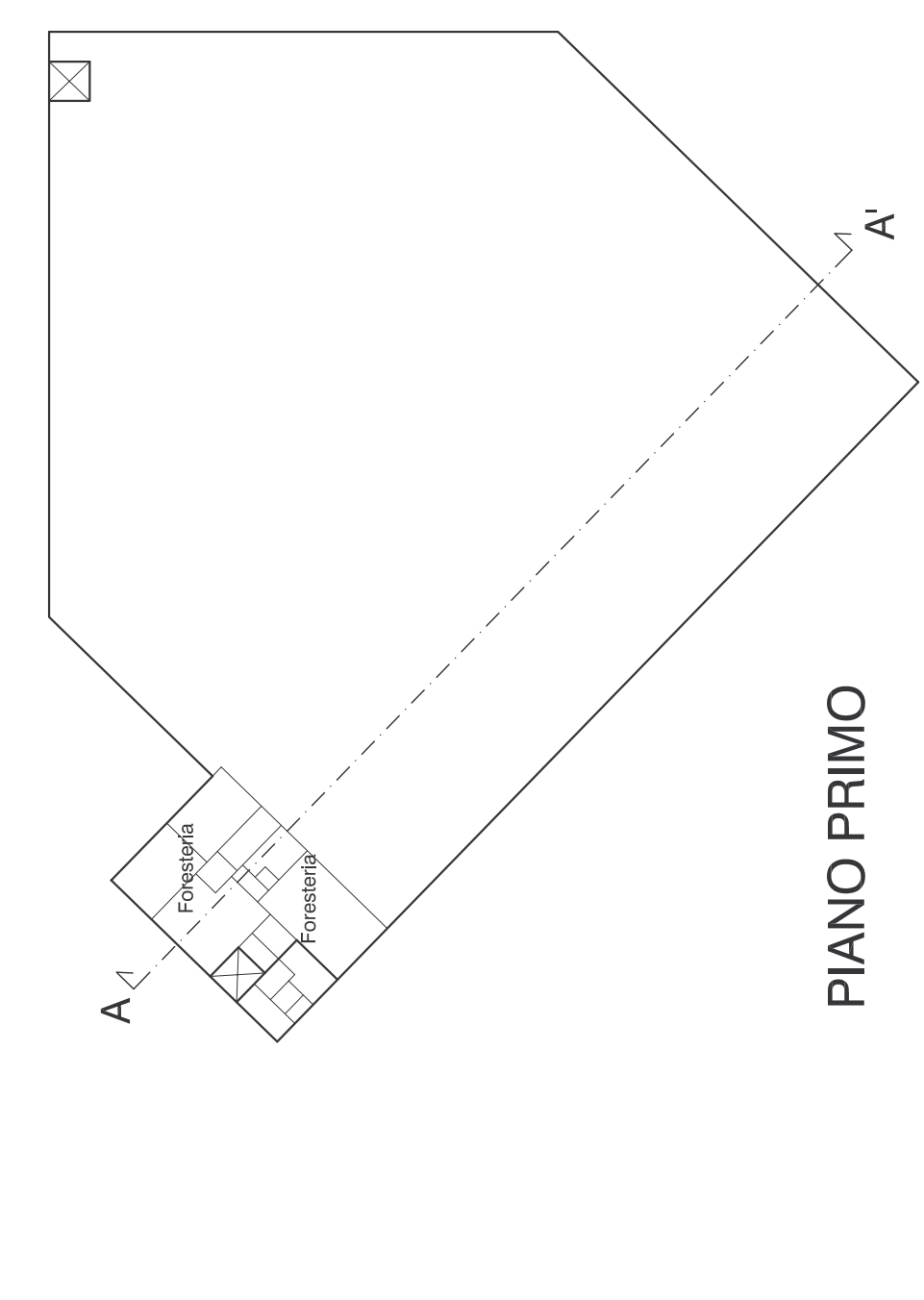

PIANO PRIMO

TIPOLOGIA A - U.M.I. 2

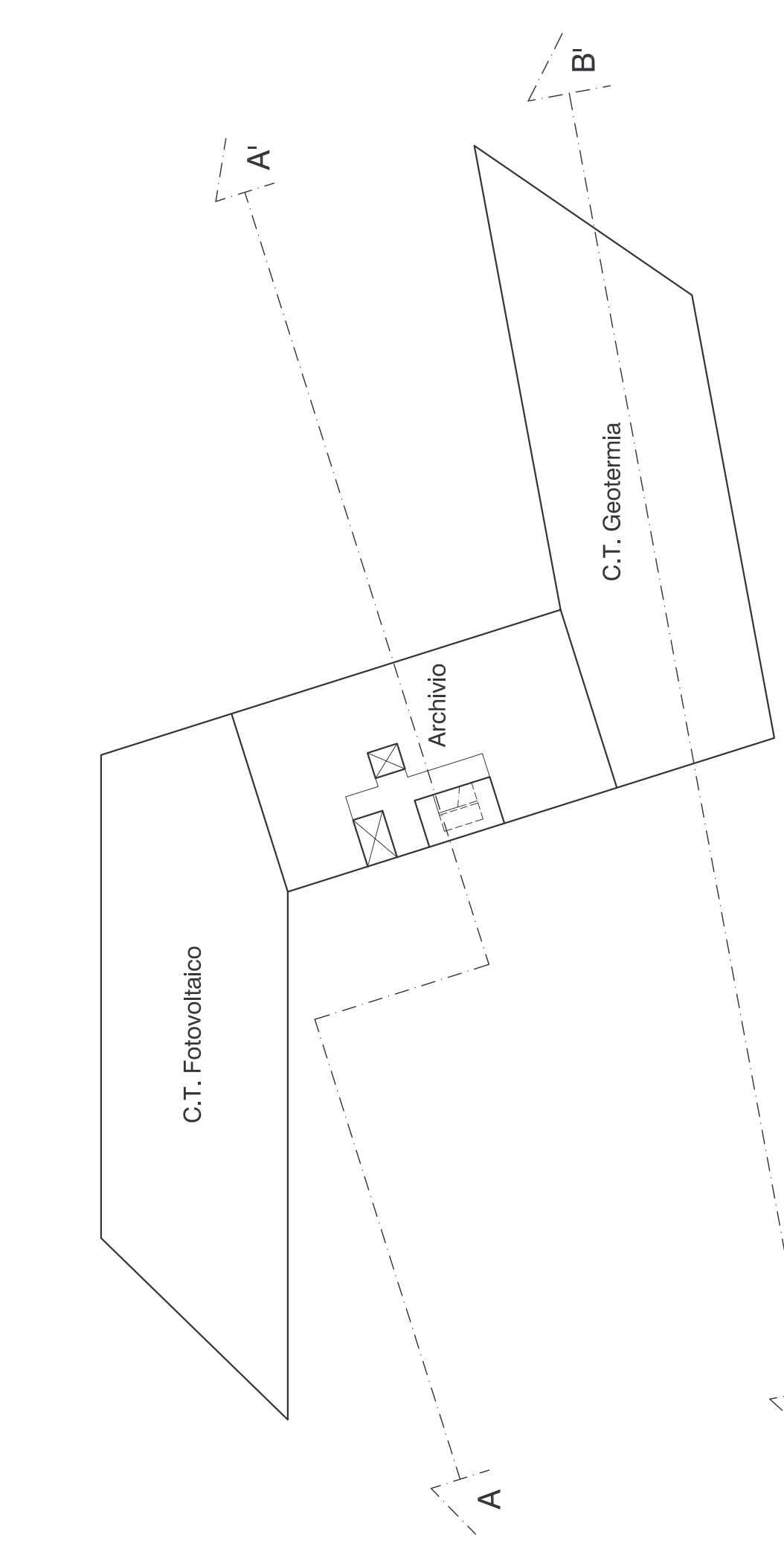

PIANO INTERRATO

TIPOLOGIA A - U.M.I. 2

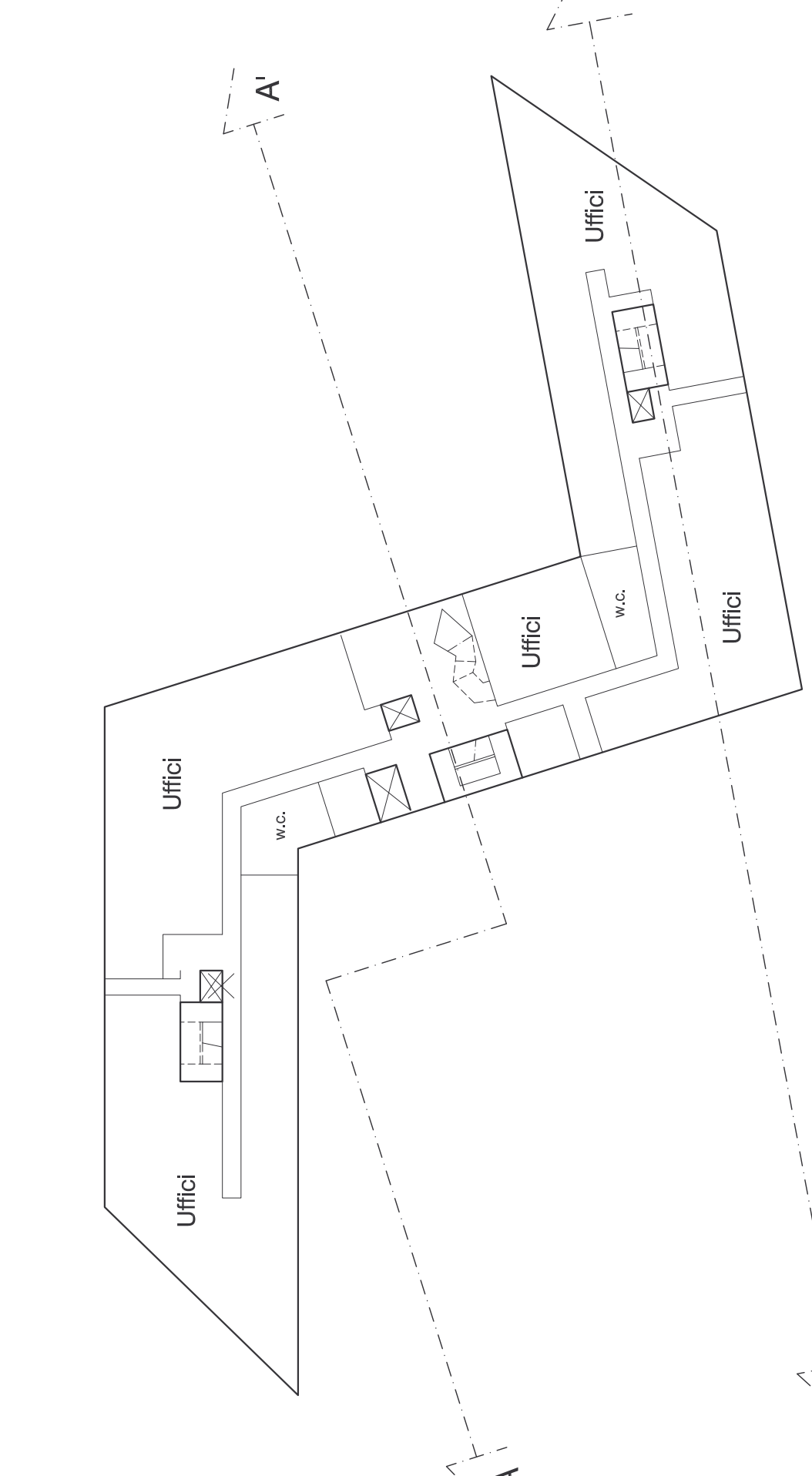

PIANO TERRA

TIPOLOGIA A - U.M.I. 3

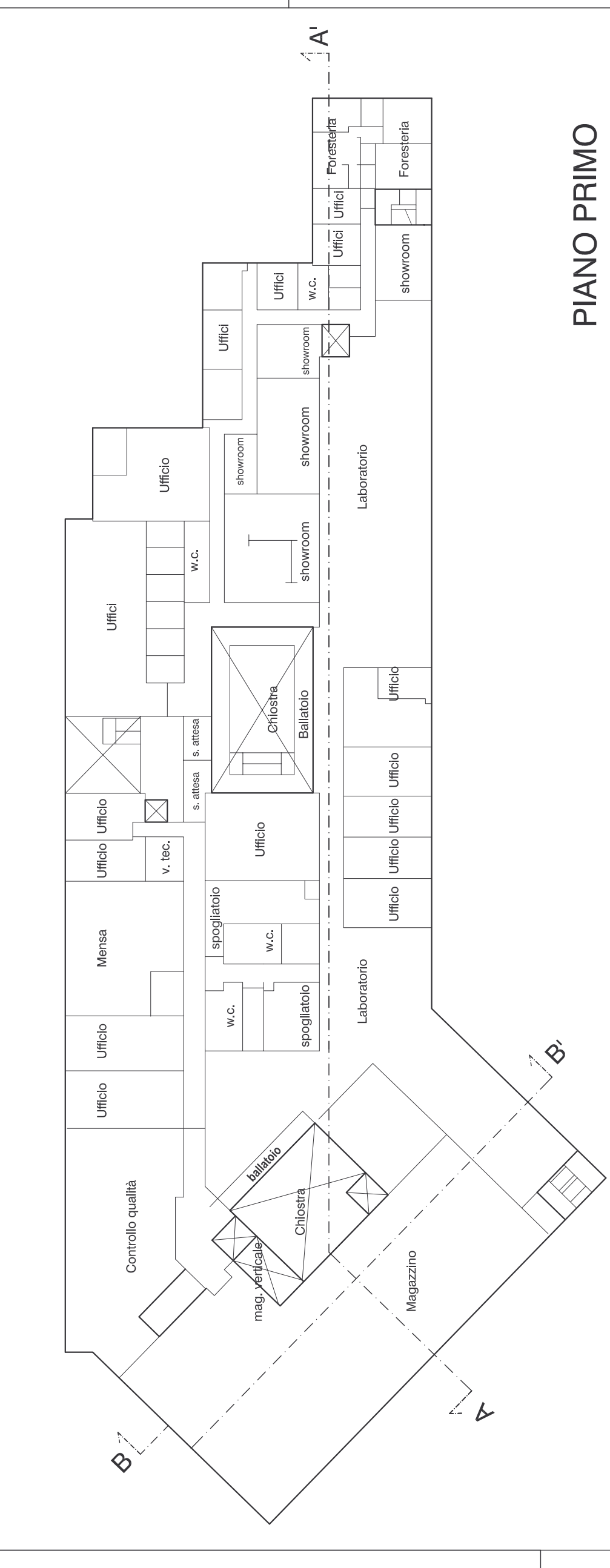

PIANO PRIMO

TIPOLOGIA A - U.M.I. 3

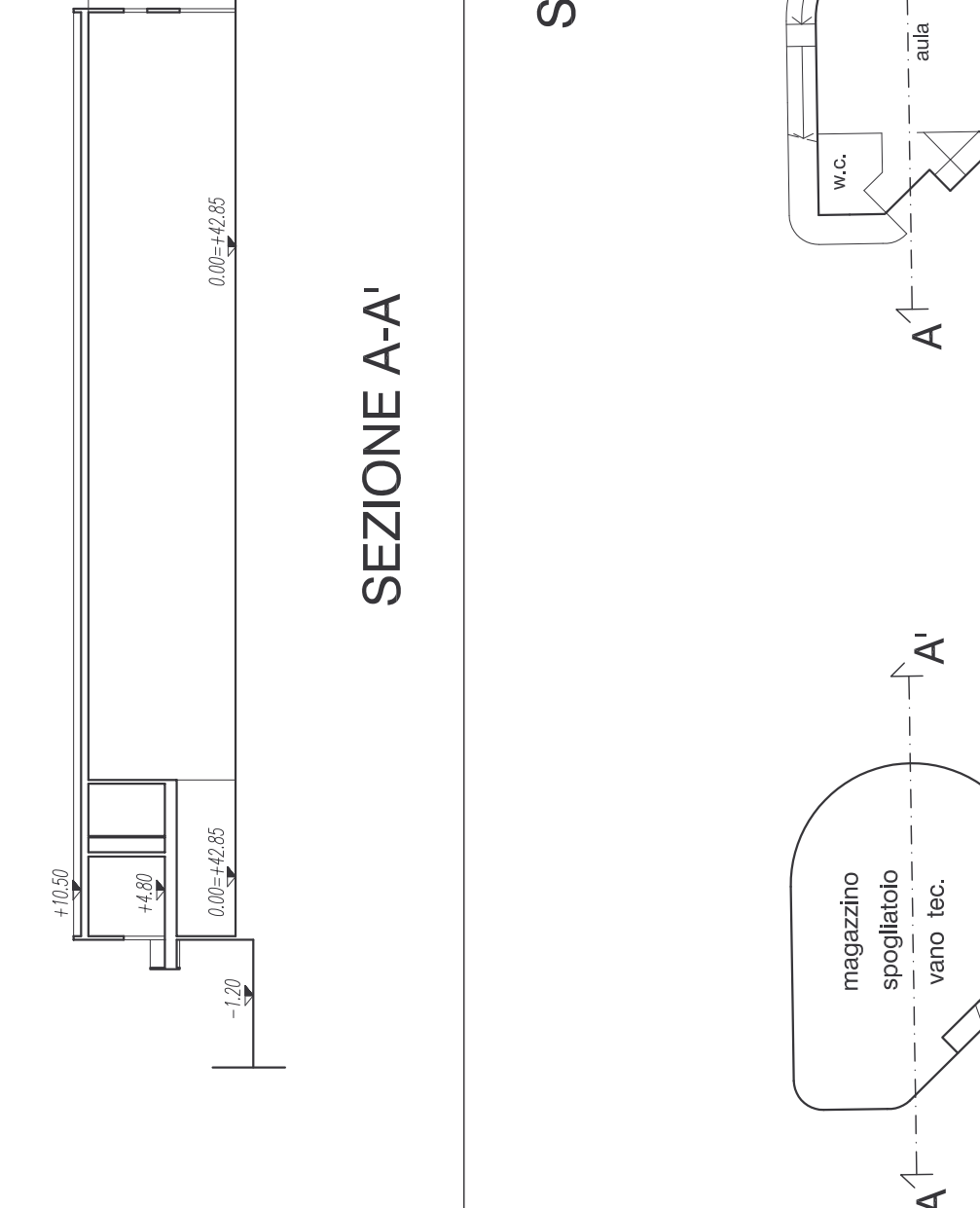

SEZIONE A-A'

STRUTTURE PRIVATE PER L'INFANZIA



TIPOLOGIA A - U.M.I. 2

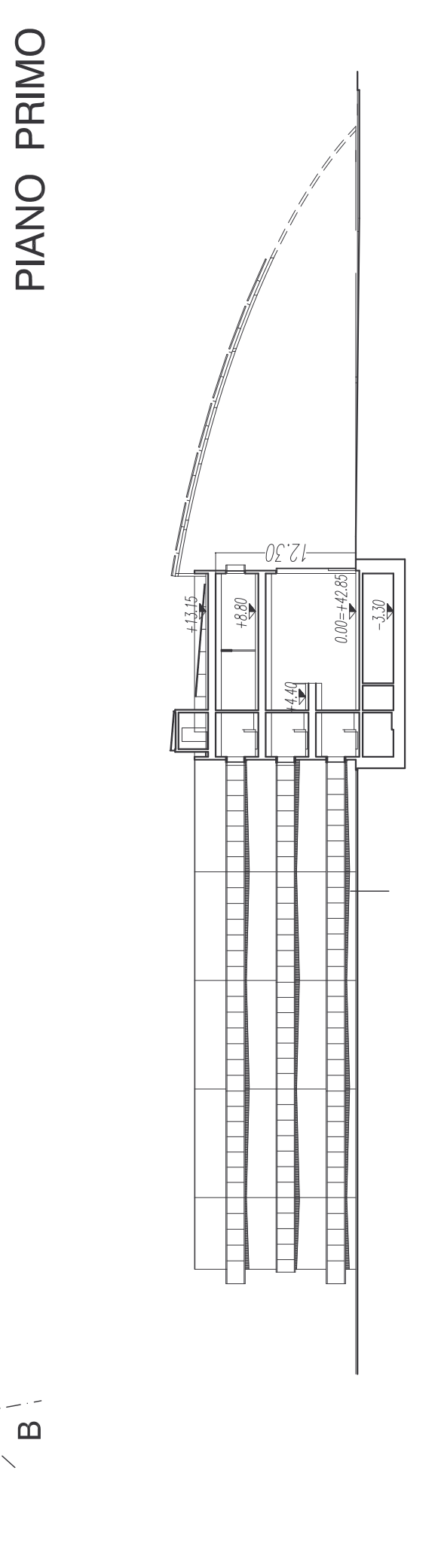
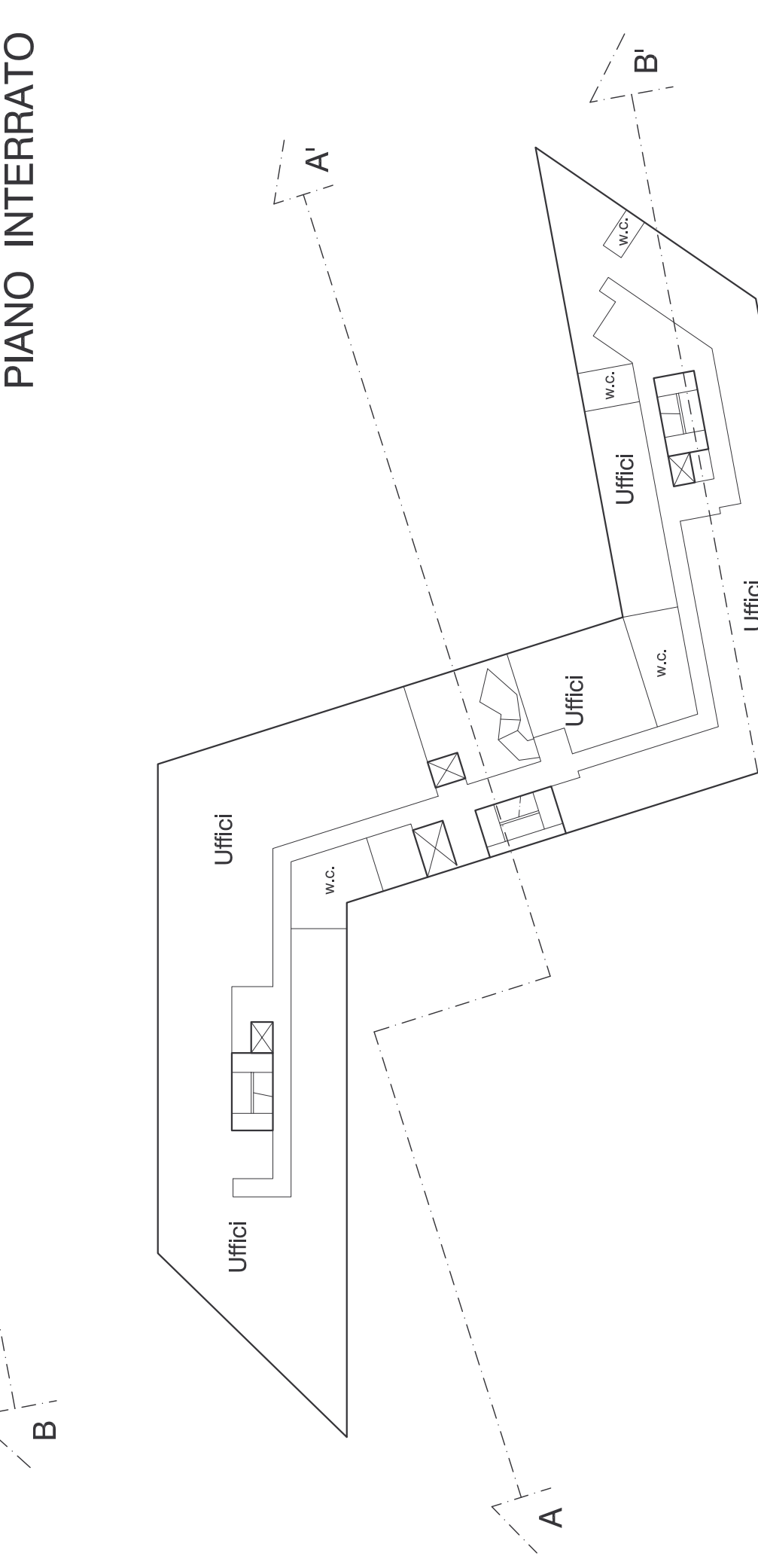

SEZIONE A-A'

TIPOLOGIA A - U.M.I. 2

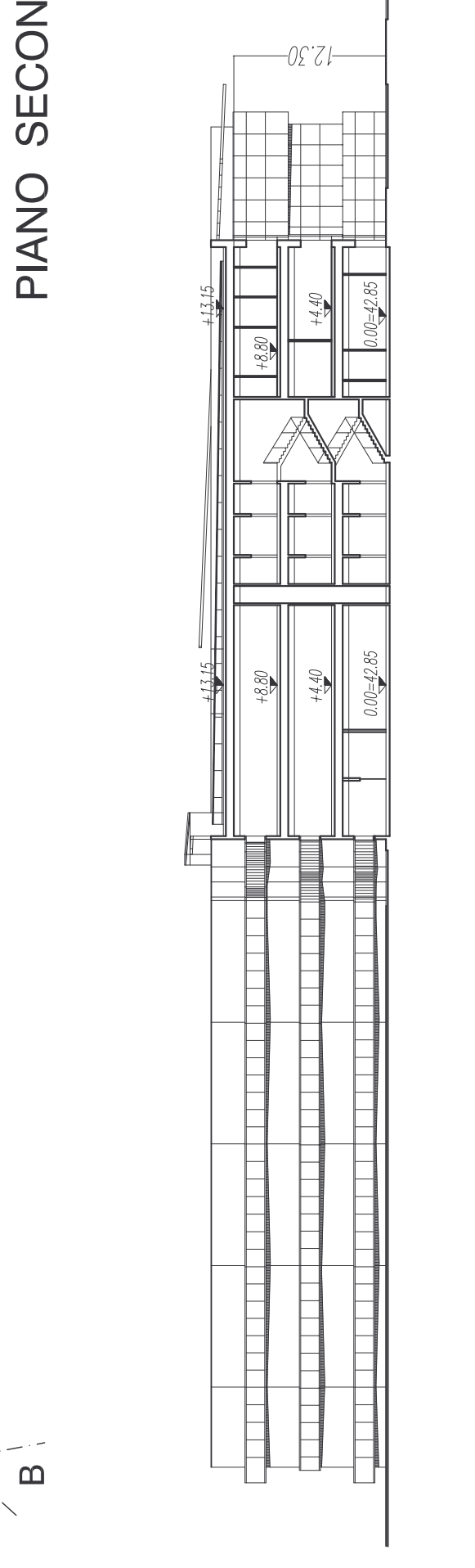
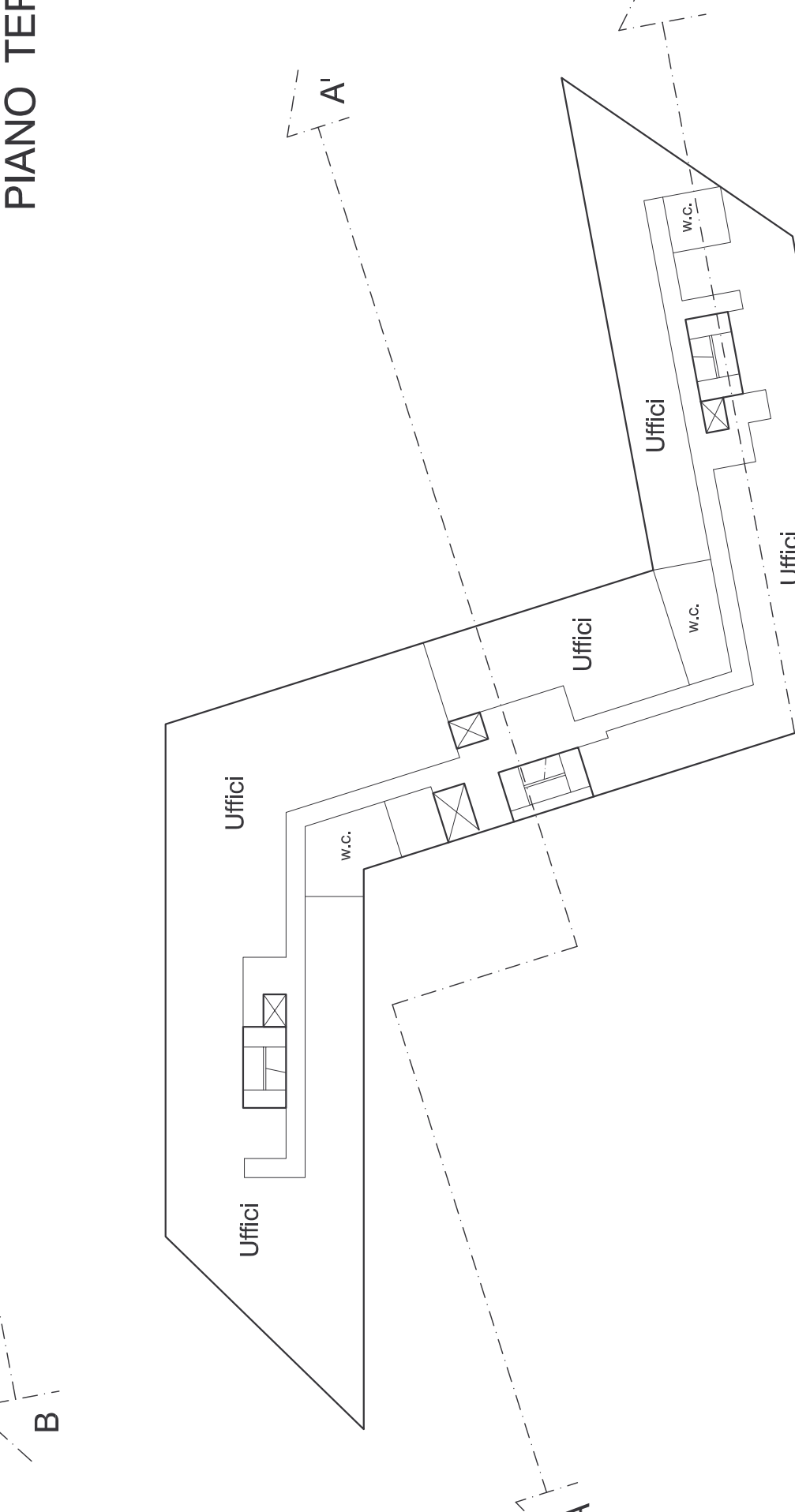

SEZIONE B-B'